

Tenor Trombone

Concerto for Trombone and Strings

Gary Bachlund

Adagio

Concerto for Trombone and Strings
Tenor Trombone

53

58

molto rit.

64

A tempo

70

81

90

molto rit.

mf

98

Andante

p

105

p

113

rit.

p

120

A tempo

molto rit.

p

Concerto for Trombone and Strings
Tenor Trombone

126 **A tempo molto rit.**

132 **Allegro**

f

138

146

154

163

169

176

Concerto for Trombone and Strings
Tenor Trombone

182 **Adagio**

2 10

p

199

3

208

p

215

7

227

3

233 **Allegro**

2

pp

240

2

mf *f*

245

2

f

251

256

Concerto for Trombone and Strings
Tenor Trombone

261

266

273

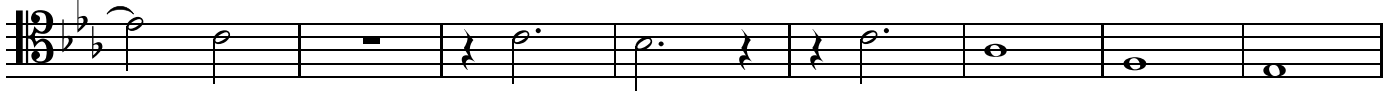

281

293

298

306

311

316

Meno mosso

321

