

Contrabass

Concerto for Trombone and Strings

Gary Bachlund

Adagio

pizz.

p

7

12

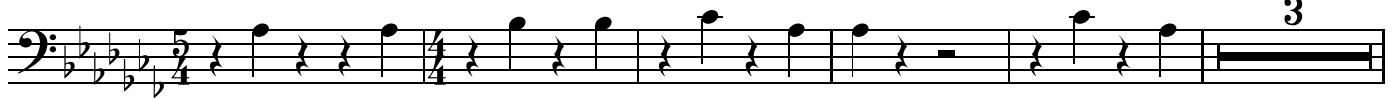

20

Allegro

arco

26

34

40

46

52

pizz.

molto rit. .

4

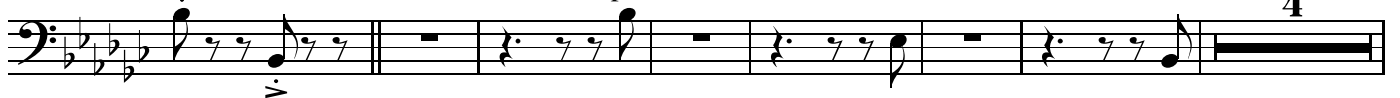

Concerto for Trombone and Strings
Contrabass

A tempo

63 arco

70

76

82

89

molto rit.

95

Andante
pizz.

pp > p

3

105

112

119

rit.

1. A tempo

2. molto rit. 2

Concerto for Trombone and Strings
Contrabass

126

A tempo molto rit.

Allegro
arco

135

142

148

154

160

167

173

179

Adagio

pizz.

185

Concerto for Trombone and Strings
Contrabass

196

205

215

arco

224

233

Allegro

240

250

256

262

268

Concerto for Trombone and Strings
Contrabass

274

280

287

293

299

304

309

314

Meno mosso

319
