

Tidbits for Three Clarinets

Adagio **Allegretto**

5 9 14 19 24 28 33 37 41

mf *mp* *pp* *mf* *mf* *mf* *rit.* *mp* *p* *mf* *mf* *pp* *mf* *p* *mf*

Allegretto **molto rit.** **A tempo**

Tidbits for Three Clarinets

Clarinet in B \flat 3

45 *tr* *tr*
p

51 *6*

56 *3* *3* *3*

61 *3* *3* *3* *3* *3* *3* *3* *3* *pp* *rit.*

65 *Allegretto* *mf*

69

72 *pp* *mf* *pp* *mf*

76

80 *molto rit.*

85 *f* *p*

Tidbits for Three Clarinets

Clarinet in B \flat 3

90 **Adagio**

Tidbits for Three Clarinets

Clarinet in B \flat 3132 **Allegro**

137

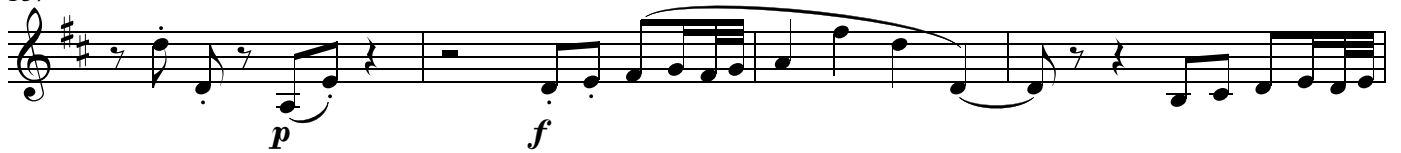

141

145

148

153

157

161 **A tempo**

Tidbits for Three Clarinets

Clarinet in B \flat 3

166

171

174

177

181

186
