

Trumpet in C

Concerto for Trumpet and Strings

Gary Bachlund

Allegretto **rit.** **A tempo**

mf

7 **rit.** **A tempo**

13

19

26 1. **rit.** 2. **2**

35

42

47 **3**

Concerto for Trumpet and Strings
Trumpet in C

55

59

63

rit.

67

A tempo rit. A tempo rit.

2

72

A tempo

5

molto rit.

81

l'istesso tempo

13

98

molto rit.

3 2

Concerto for Trumpet and Strings
Trumpet in C

109 *l'istesso tempo* *molto rit.*

mf

115 *A tempo*

120

126

132

138

143

147 *mf*

153

Concerto for Trumpet and Strings
Trumpet in C

160 rit. **Lento** 8 *pp*

173

181 *pp* 3

188 3

196 3 *p* *p*

204 2 8 rit. *pp*

219 *f* 6/8 11/8

226 **Allegro** *mf*

230

233 2

Concerto for Trumpet and Strings
Trumpet in C

238

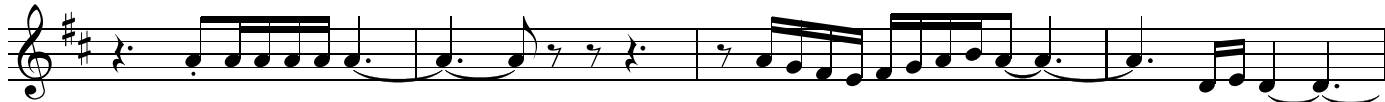

242

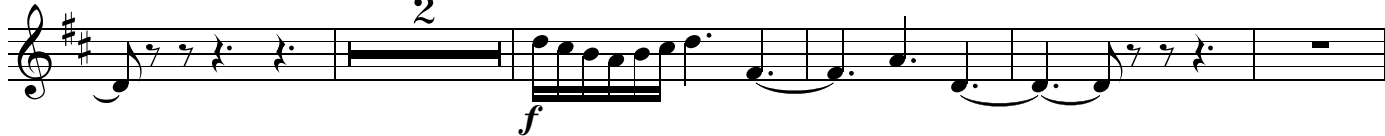

249

254

258

262

267

271

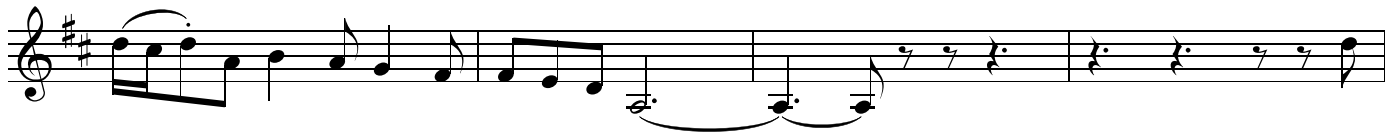

275

Concerto for Trumpet and Strings
Trumpet in C

279

282

286

291

295

300

305

309
