

Viola *Andante* Concerto for Horn in F and Strings

Gary Bachlund

divisi as noted

9

15 *pp* *pp*

21

25 *f* *mp*

29

33 *f*

37 *p*

41

45

49 *mp*

53 *pp*

Concerto for Horn in F and Strings
Viola

57

62

67

72

76

80

83

87 **Adagio**

94

Concerto for Horn in F and Strings
Viola

101

106

112

119 **Adagietto** con sord.

129

140

151

Concerto for Horn in F and Strings
Viola

160

168

177

molto rit. . . .

Allegro

185

193

201

209

217

225

Concerto for Horn in F and Strings
Viola

233 **2** pizz. *mp*

242 arco *mp*

251 **Prestissimo** *mf*

259

266 **3** *mp*

278

289 **2** pizz. arco *mf*

298

305 **2**

Concerto for Horn in F and Strings
Viola316 *pizz.**arco*

324

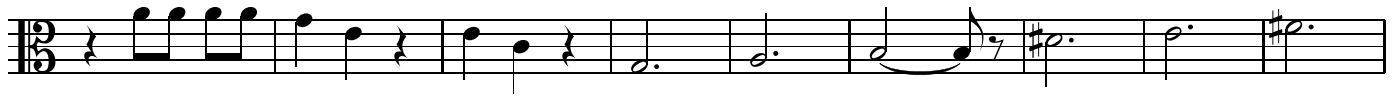

333

342

350

357

363

368

375

384

Concerto for Horn in F and Strings
Viola

391 *mf* **4** pizz. arco

402

411 **2** pizz.

421 arco

429

438

446

453 rit. . .

459 **3** **3** **3** *ff*