

Violoncello

Concerto for Horn in F and Strings

Gary Bachlund

Andante

10

15

21

25

31

35

40

45

Concerto for Horn in F and Strings

Violoncello

50

p

56

p *mp*

63

p

68

f *mf*

73

79

f

83

ff

87 *Adagio*
unis.

pp

97

pp *pp*

Concerto for Horn in F and Strings

Violoncello

104

110

115

Adagietto

119

con sord.

128

138

147

160

167

173

molto rit.

2

Concerto for Horn in F and Strings

Violoncello

Allegro

181 div.

190

198

207

217

226

235

244

253

260

Concerto for Horn in F and Strings

Violoncello

269

arco

mp

279

290

pizz.

arco

mf

298

307

pizz.

316

arco

324

333

2

mf

341

Concerto for Horn in F and Strings

Violoncello

348

356

362

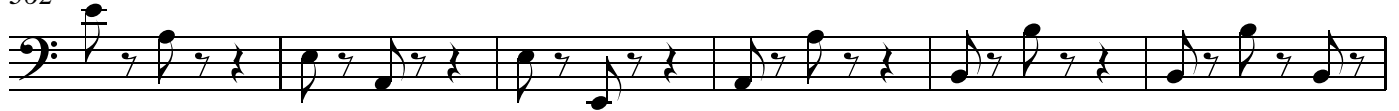

368

376

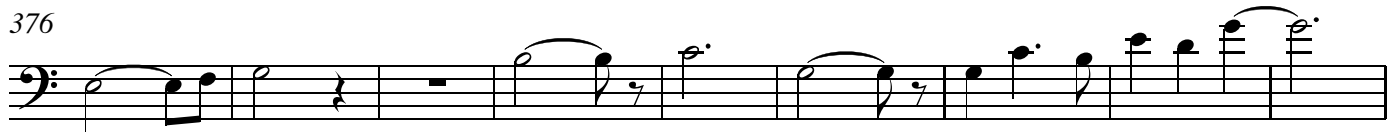

385

395

403

412

420

Concerto for Horn in F and Strings

Violoncello

428

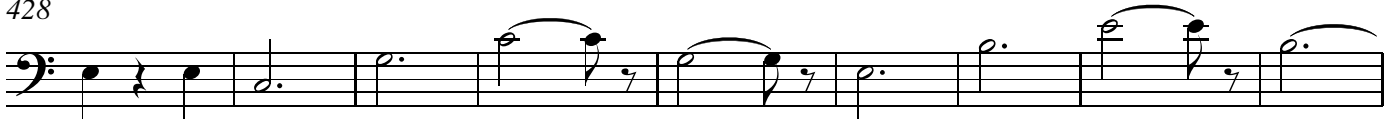

437

446

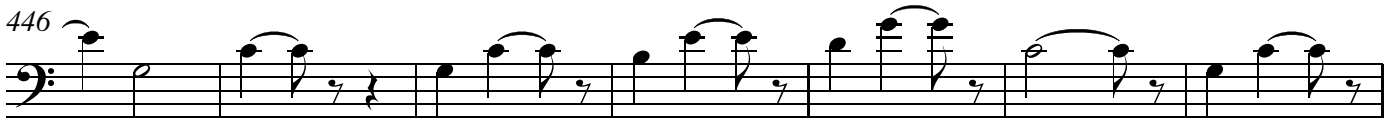

453

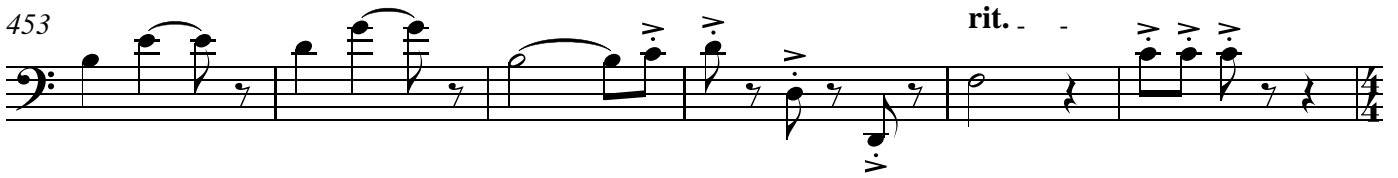

459

