

Concerto for Bass Clarinet and Strings

Viola

Gary Bachlund

Rondo allegro

7

13

19

26

33

39

45

51

Viola

51

57

63

71

77

83

89

95

101

Concerto for Bass Clarinet and Strings

Viola

107

115

121

127

133

139

149 **Andante**

160

169

Concerto for Bass Clarinet and Strings
Viola

177

187

197

206 **A tempo**

215 *senza sord.*

224

234

Presto
pizz.

242

A tempo
arco

249

pizz.

257

Viola

265

273

282

288

295

302

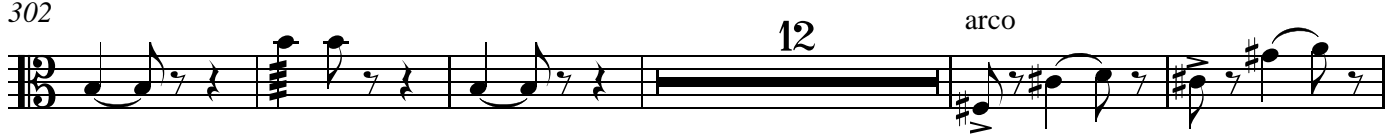

319

325

331

Concerto for Bass Clarinet and Strings
Viola

339 pizz.

mf

346

mf *pp* *ff*

rit.

arco

22

374

mp *ff* *p*

2

con sord.

rit.

383

p

senza sord.

8

398

f

Presto

405

ff *mf*

412

418

pp *mf*

425

pizz. *arco*

Concerto for Bass Clarinet and Strings
Viola

431

437

444

451

461 rit.
