

Concerto for Bass Clarinet and Strings

Bass Clarinet in B \flat

Gary Bachlund

Rondo allegro

11

Concerto for Bass Clarinet and Strings
Bass Clarinet in B \flat

73

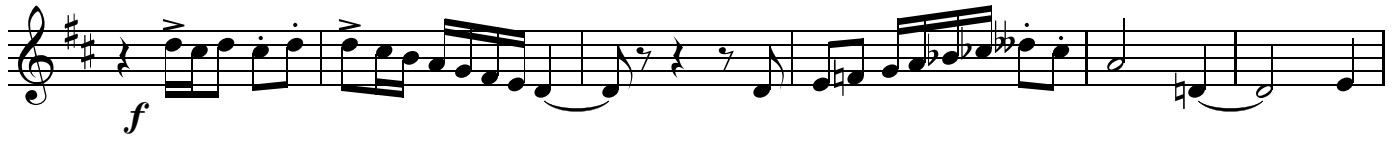

79

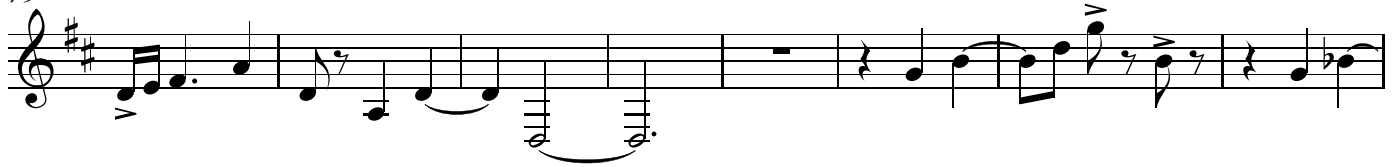

87

94

100

106

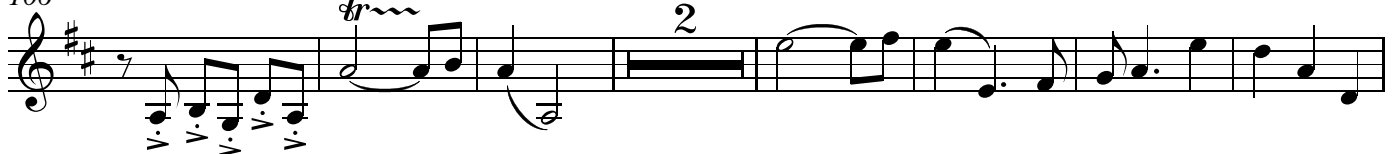

115

122

129

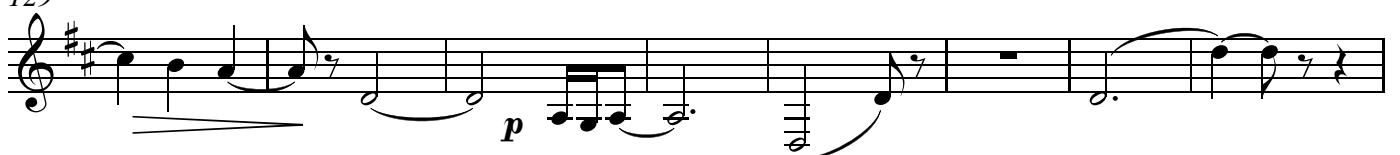

Concerto for Bass Clarinet and Strings
Bass Clarinet in B \flat

137

mf mp

143

rit.

f

149 Andante

4 3

dolce

162

2 3

171

3 3 3

181

3 3

188

3

194

3

Concerto for Bass Clarinet and Strings
Bass Clarinet in B \flat

201 rit. 3

206 **A tempo**
mf

212

217 6 6

222 1. 2.

227 rit. molto rit.

233 **Presto**

238 3

Concerto for Bass Clarinet and Strings
Bass Clarinet in B \flat

244 **A tempo**

250

257

263

269

276

285

290

Concerto for Bass Clarinet and Strings
Bass Clarinet in B \flat

366

372

379

386

392

398

Presto

406

413

Concerto for Bass Clarinet and Strings
Bass Clarinet in B \flat

422

430

437

444

451

456

461 rit.