

Viola

Concerto No. 2 for Horn in F and Strings

Gary Bachlund

Allegretto

molto rit. . . .

1. *f*

5. 1. *A tempo* *divisi* *molto rit.*
p *pp*

11. 2. *unis.* *A tempo*
pp *f* 6

16.

20.

25. *p* *p* *f*

30. *p* *p* *p* *f*

34. *p* *p* *p*

39. *mf* *p* 2 2

Concerto No. 2 for Horn in F and Strings

Viola

47

2

47 *p* *p* *p*

53

53 *f*

56

56 *p* *p* *f*

60

60 *p* *f*

64

64 *f* *p* *p*

68

68 *f* *p* *mf*

72

72 *p* *p*

76

76 *p* *p* *p*

80

80 *f*

Concerto No. 2 for Horn in F and Strings

Viola

85

90

94

98

102

106

110

115

121

125

Adagio

2

molto rit.

2

Viola

A tempo

132 *con sord.*

136

molto rit.

140

A tempo

146

molto rit.

A tempo

151

155

159

164

169

molto rit.

A tempo

175

molto rit.

senza sord.

Viola

180 **Allegretto** rit. **A tempo** divisi

mf

184 *pp* unis. pizz. *mf* **molto rit.** *f*

pp *mf* *f*

188 **Allegro molto** 9 arco *mf*

mf

201

206

211 *mf*

216

221 9

Viola

235 arco

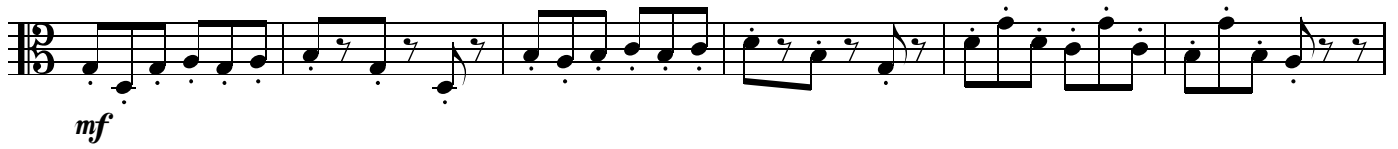

241

247

252

258

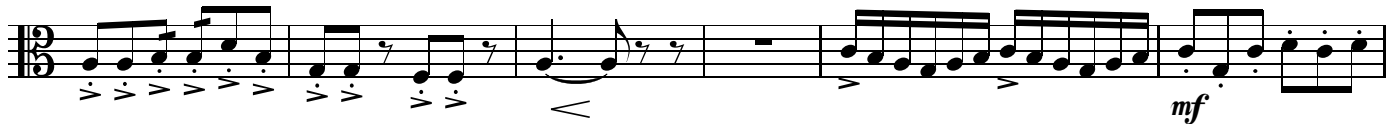

264

270

276

Concerto No. 2 for Horn in F and Strings

Viola

283

289

295

301

307

312

317 **A tempo**

321

324
