

Concerto No. 2 for Horn in F and Strings

Gary Bachlund

Allegretto *f* *trm* *molto rit.* *p*

5 1. A tempo 2 molto rit. 2 3 2. A tempo *f*

14 6

24 *f* *trm*

28 *f* *trm*

32 *trm* 2

Concerto No. 2 for Horn in F and Strings

Horn in F

39

44

49

54

59

64

69

85

Concerto No. 2 for Horn in F and Strings

Horn in F

90 *f* *trm*

94

100 *f* *trm*

105 *trm*

110

114 *p* *mute* **2**

120 *f* *open*

125 *p* **Adagio** **3** **3**

130 *molto rit.* *A tempo* **6**

Concerto No. 2 for Horn in F and Strings

Horn in F

139 **molto rit.** **A tempo**

p <

144 **molto rit.**

148 **A tempo**

152

159

165

169 **molto rit.** **A tempo**

174

178 **molto rit.** **Allegretto** **rit.**

182 **A tempo** **molto rit.**

Concerto No. 2 for Horn in F and Strings

Allegro molto

Horn in F

188

24

216

222

229

235

2

243

249

2

256

10

Concerto No. 2 for Horn in F and Strings

Horn in F

270

278

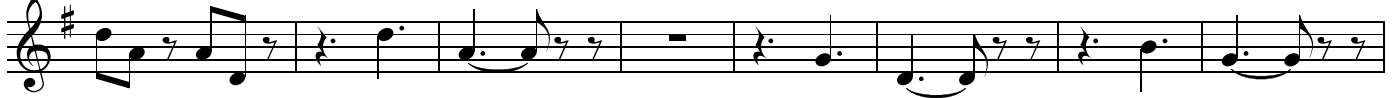

286

295

302

309

A tempo

317

323

