

Partita for String Orchestra

Allegro ma non troppo

molto rit.

A tempo

Viola

55 A tempo

97 **Adagio**

con sord.

7

ppp

3

110

116

1. 2. senza sord.

Allegretto

121 pizz.

arco

f p

128

136

142

pizz.

148

Tempo primo

arco

1. 2. f pp

152 **Vivo**

arco

9 mp

167

f

177

185

195

202 **Adagio**
con sord.

210

217

225

232

240

247 **Tempo primo**

251 Prestissimo

Viola

341

349

358

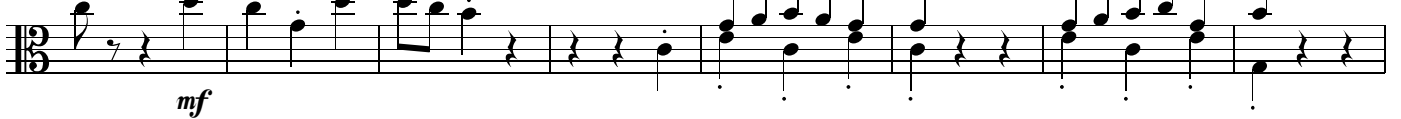

366

375

382

391

399

404

411

421

2

431

439

A tempo

445

451

460

466

470

molto rit.

475 A tempo
