

Viola Concerto for for Oboe d'amore and Strings

Gary Bachlund

Allegretto

12 *ppp* *divisi*

24 *pp* *unis.* *divisi*

34 *mp* *mf* *unis.* *pizz.*

42 *arco* *pizz.* *arco*

52 *ppp* *divisi* *mp* *unis.*

63 *molto rit.* *pp* *ppp*

72 *pp* *ppp* **Tempo primo**

83 *pp* *p*

91 *pp* *molto rit.*

Viola

A tempo

98

pizz. unis.

106

115

arco

molto rit. . . .

Tempo primo

124

divisi

molto rit. . . .

135

Tempo primo

arco unis.

146

divisi

molto rit. . . .

158

unis.

Tempo primo

div.

unis.

div.

167

unis.

174

180

Viola

187

194

201

207

rit. Adagio lirico

215

poco rit. A tempo

223

rit. A tempo

231

rit. A tempo

239

247

rit.

255 - A tempo

rit.

Concerto for for Oboe d'amore and Strings

Viola

264 **A tempo**

5

276 **molto rit.**

Andante

pizz.

arco

287

297

molto rit.

308 **Allegro**

pizz.

319

arco

p

331

343

2

355

divisi

unis.

pp < > *pp* < > < *f* *f*

Concerto for for Oboe d'amore and Strings
Viola

367

378

392

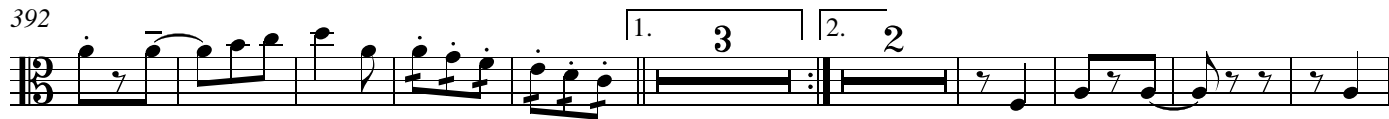

molto rit. *A tempo*
pizz.

poco rit.

Allegretto

1. *tr* *molto rit.*
2. *divisi*

