

Concerto for Pitched Percussion and Strings

Violoncello

Gary Bachlund

Adagio

4

Allegro

pizz.

2

ff f

f

f

arco fff

f ppp

molto rit. . A tempo p

p

p

Concerto for Pitched Percussion and Strings
Violoncello

66

75

83

91

99

107

115

122

128

Concerto for Pitched Percussion and Strings
Violoncello

176

208 Adagio

Allegro

221

226

Adagio

4

divisi

238

247

275

287

Concerto for Pitched Percussion and Strings
Violoncello

298 unis.

pp *f* <

304

ff < *ff*

310

Andante con brio

arco:

f

323

329

334

f

342

f

348

353

Concerto for Pitched Percussion and Strings
Violoncello

357

361

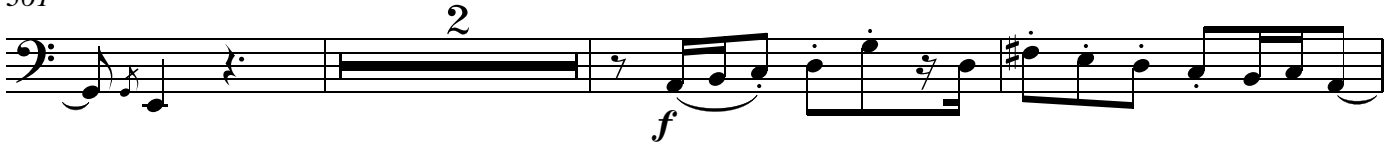

366

371

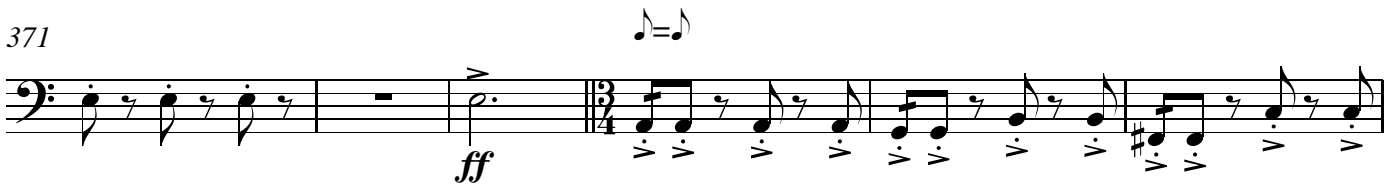

377

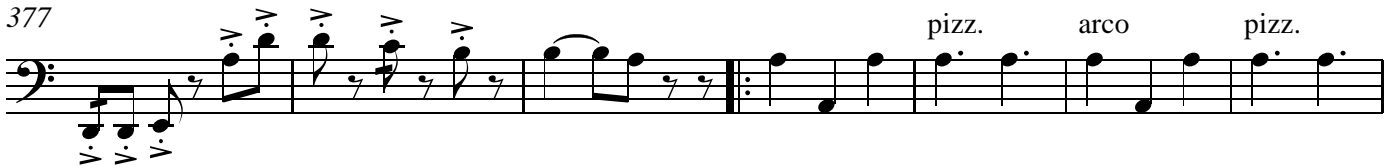

384 arco

391

397

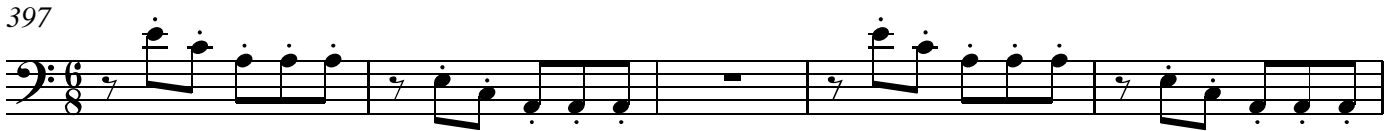

402

