

Violoncello Concerto for Bassoon and Strings

Gary Bachlund

Allegretto      molto rit.      A tempo      2      molto rit.      5

10      Tempo primo      molto rit.      3      Tempo primo      3      molto rit.

18      A tempo      4

25      pizz.

29      arco      f

33      3      3

38      2      f

44

47      pizz.

Concerto for Bassoon and Strings  
Violoncello

50

55

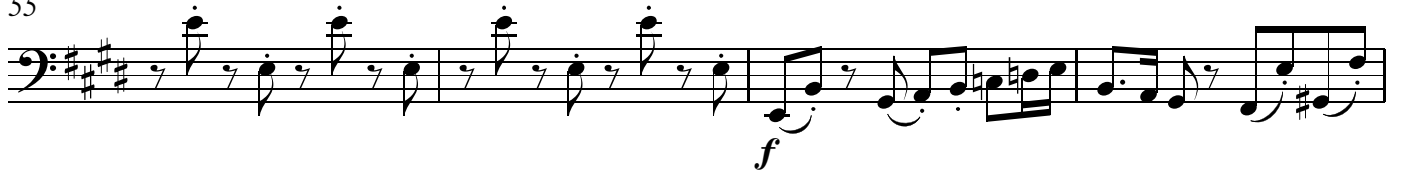

59

62

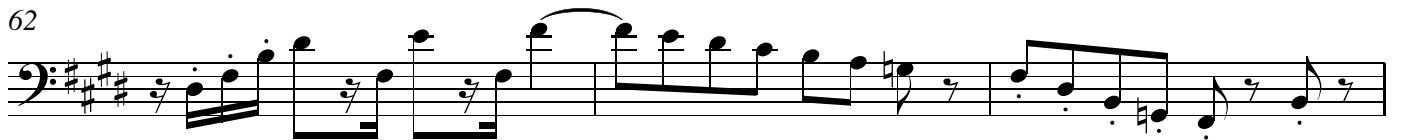

65

68

73

77

81

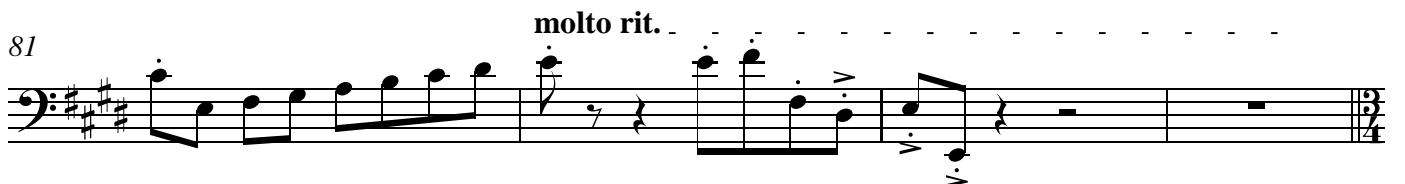

Concerto for Bassoon and Strings  
Violoncello

85 **Andante**

93 **molto rit.** . . . . **A tempo**

Musical staff 93-100. Continuation of the melodic line. Includes a *>* accent and a hairpin.

101 **molto rit.** . . . . **A tempo**

Musical staff 101-108. Continuation of the melodic line. Includes hairpins and accents.

109

Musical staff 109-116. Continuation of the melodic line. Includes *p>* dynamics and hairpins.

118

Musical staff 118-125. Continuation of the melodic line. Includes *p>* dynamics and hairpins.

127

Musical staff 127-134. Continuation of the melodic line.

136

Musical staff 136-141. Continuation of the melodic line.

142

Musical staff 142-148. Continuation of the melodic line. Includes *p>* dynamics and hairpins.

149

Concerto for Bassoon and Strings  
Violoncello

157 *pizz.*  
*f*

163 *f*

170

176 *l'istesso tempo*  
*arco*  
*pp*

184 *molto accel.*  
*pp*

194 *Allegro*  
*f*

201

207

212

218

Concerto for Bassoon and Strings  
Violoncello

224

229

235

242

248

253

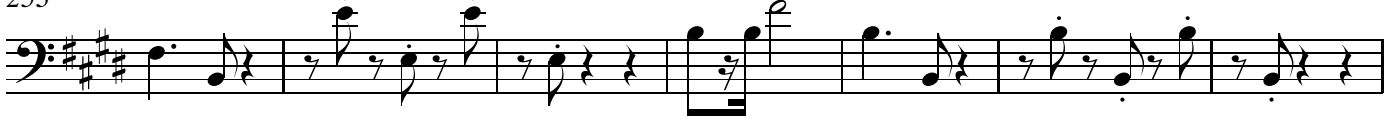

260

266

273

Meno mosso

molto rit. .

2

*ppp*

281

Allegro

287

