

Suite for Flute, Violoncello and Harpsichord

Gary Bachlund

Allegro

Violoncello

mf

8

14

20 1. 2.

28 *pizz.* *arco*

36

45

54

61

subito **p** < **mf** subito **p** **mf** subito **p**

68

mf **mf**

74

80

86

pizz. **Meno mosso** arco

96

Tempo primo

< **mf**

104

110

molto rit.

13/4

115 **Andante**

124

132

140

molto rit. **A tempo**

147

156

163

Prestissimo

171

181

Suite for Flute, Violoncello and Harpsichord

190

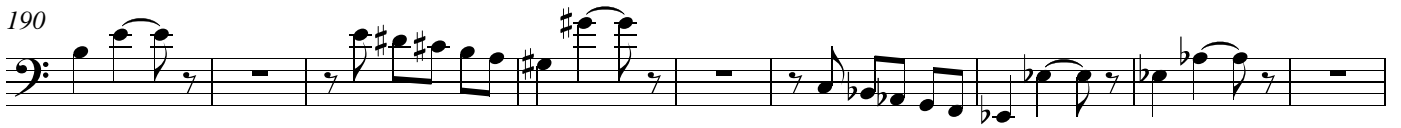

199

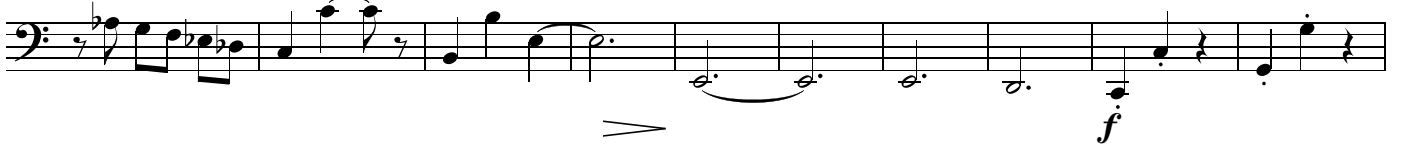

209

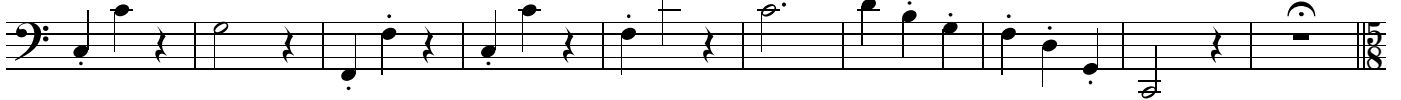
219 **Grave**
pizz.

227

235

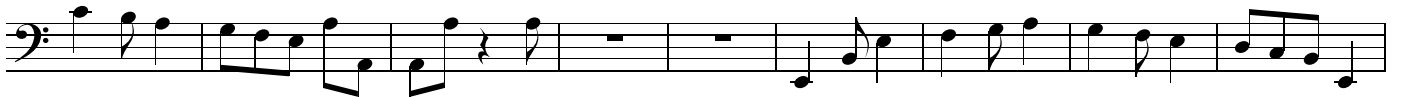

244

Allegro

Suite for Flute, Violoncello and Harpsichord

252 arco

mf

257

261

266

271

275

281 **Adagio**

p

287

293

Allegro con brio
pizz.
f

300

arco

306

Suite for Flute, Violoncello and Harpsichord

311 *pizz.* *arco.*

317 *pizz.*

323 *pizz.*

330 *arco*

336 *pizz.*

342 *arco.*

347

353

358 *pizz.*

Meno mosso

363 *arco*

circa 13' 15"