

Concerto in C

for Piano and Chamber Orchestra

2017

Gary Bachlund

Concerto in C for Piano and Chamber Orchestra

Gary Bachlund

Largo

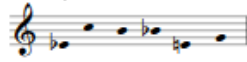

Oboe I & II

Horn in F I & II

Piano

Violin I

Violin II

Viola

Violoncello

Contrabass

Concerto in C
for Piano and Chamber Orchestra

Allegretto

rit.

5

Ob.

Hn.

I

p

pp

f

pp

pp

pp

pp

divisi

divisi

divisi

Concerto in C
for Piano and Chamber Orchestra

A tempo

10 *divisi*

Ob. *f* II

Hn. *f*

Pno.

Vln. I *f* unis.

Vln. II *f* unis.

Vla. *f* unis.

Vc. *f*

Cb. *f*

Concerto in C
for Piano and Chamber Orchestra

14

Ob. solo

Hn. *mp* solo

Pno. *f*

Vln. I *f* *divisi*

Vln. II *f* *divisi*

Vla. *f* *divisi*

Vc. *f* *divisi*

Cb. *f*

Concerto in C
for Piano and Chamber Orchestra

18

Ob.

Hn.

Pno.

Vln. I

Vln. II

Vla.

Vc.

Cb.

f

3

3

Concerto in C
for Piano and Chamber Orchestra

21

Ob.

Hn.

Pno.

Vln. I

Vln. II

Vla.

Vc.

Cb.

1. rit. 2.

mp *mf*

p *p* *p* *p* *p* *p* *p*

unis. 3

Concerto in C
for Piano and Chamber Orchestra

25 **A tempo**

Ob.: Rests throughout the passage.

Hn.: Solo part starting at measure 25 with a **p** dynamic. The melody consists of eighth and quarter notes.

Pno.: Features triplet patterns in both hands, with a **p** dynamic. The right hand has a triplet of eighth notes, and the left hand has a triplet of sixteenth notes.

Vln. I: Starts with a **pp** dynamic, then moves to **p** at measure 26. The part is marked **unis.** (unison) and features long, sweeping melodic lines.

Vln. II: Starts with a **pp** dynamic, then moves to **p** at measure 26. The part features long, sweeping melodic lines.

Vla.: Starts with a **p** dynamic at measure 26. The part features long, sweeping melodic lines.

Vc.: Starts with a **p** dynamic at measure 26. The part features long, sweeping melodic lines.

Cb.: Starts with a **pizz.** (pizzicato) dynamic at measure 25, then moves to **p** at measure 26. The part features a rhythmic pattern of eighth notes.

The overall dynamic range is from **pp** (pianissimo) to **mp** (mezzo-piano).

Concerto in C
for Piano and Chamber Orchestra

31

Ob.

Hn. solo
mp

Pno. *mp*

Vln. I

Vln. II

Vla.

Vc.

Cb. *mp*

Concerto in C
for Piano and Chamber Orchestra

35

Ob.

mp

divisi 3

Hn.

I 3

II *p*

Pno.

f

3 3 3 3

6 3

Vln. I

pp

Vln. II

Vla.

pp

Vc.

Cb.

Concerto in C
for Piano and Chamber Orchestra

41

Ob.

Hn.

Pno.

Vln. I

Vln. II

Vla.

Vc.

Cb.

mp

mp

mp

6

3

3

3

3

3

6

divisi

3

divisi

3

Concerto in C
for Piano and Chamber Orchestra

44

Ob. *mp* solo

Hn.

Pno. *mp* *p* *mf* *p*

Vln. I *mp* *ppp* *p*

Vln. II *mp* unis.

Vla.

Vc.

Cb.

Concerto in C
for Piano and Chamber Orchestra

50

Ob.

Hn. solo *mp* *p* divisi

Pno. *mp* *mf* *p* 3 3 3 3 3 3

Vln. I *pp* *mp* unis. *pp* divisi

Vln. II *pp* *mp* *pp*

Vla. *pp* *mp* *pp* divisi

Vc. *pp* arco

Cb. *pp*

Concerto in C
for Piano and Chamber Orchestra

56

Ob.

Hn.

Pno. *mf*

Vln. I *mp* unis.

Vln. II *mp*

Vla. *mp*

Vc. *mp*

Cb. *mp*

6

6

3

3

Concerto in C
for Piano and Chamber Orchestra

59

Ob.

Hn.

Pno.

Vln. I

Vln. II

Vla.

Vc.

Cb.

Concerto in C
for Piano and Chamber Orchestra

62

Ob. *mp* *divisi* 3

Hn. I *p* 3
II

Pno. 6 6 3

Vln. I

Vln. II *mp*

Vla. *mp* unis. 3

Vc. *p* 3

Cb. *p*

Concerto in C
for Piano and Chamber Orchestra

66

Ob.

Hn.

Pno.

Vln. I

Vln. II

Vla.

Vc.

Cb.

3

solo

3

3

6

6

6

8

3

3

mp

Concerto in C
for Piano and Chamber Orchestra

72

Ob. *mp*

Hn.

Pno. *mp*

Vln. I

Vln. II

Vla.

Vc. *unis.*

Cb.

Concerto in C
for Piano and Chamber Orchestra

76

Ob. *f* *divisi*

Hn. *mp* *divisi*

Pno. *f*

Vln. I *subito pp* *divisi*

Vln. II *subito pp* *divisi*

Vla. *subito pp* *divisi*

Vc. *subito pp*

Cb. *subito pp*

Concerto in C
for Piano and Chamber Orchestra

79

Ob. *mf* *solo* 3

Hn. *mf* 3

Pno. 3

Vln. I *f* *divisi*

Vln. II *f*

Vla. *f*

Vc. *f* *unis.*

Cb. *f*

Concerto in C
for Piano and Chamber Orchestra

83 3

Ob.

Hn. +
mp

Pno. *mp*

Vln. I unis.

Vln. II *mp* unis.

Vla. *mp* divisi

Vc. *mp* pizz.

Cb. *mp*

Concerto in C
for Piano and Chamber Orchestra

87

Ob.

Hn.

Pno.

Vln. I

Vln. II

Vla.

Vc.

Cb.

mp

mp

3

3

Concerto in C
for Piano and Chamber Orchestra

90

Ob.

Hn.

Pno.

Vln. I

Vln. II

Vla.

Vc.

Cb.

Concerto in C
for Piano and Chamber Orchestra

92 **rit.** **Tempo primo** solo

Ob. solo *p*

Hn. *p*

Pno. *p*

Vln. I *ppp* divisi

Vln. II *ppp* divisi

Vla. *ppp*

Vc. *pp*

Cb. *pp*

Concerto in C
for Piano and Chamber Orchestra

95 *divisi* **Tempo secundo**

Ob. *p* *f* 3

Hn. *f* I II

Pno.

Vln. I *f* *unis.* 3

Vln. II *f* *unis.* 3

Vla. *f* *unis.* 3

Vc. *f* *unis.*

Cb. *f* *arco*

Concerto in C
for Piano and Chamber Orchestra

99

Ob. solo

Hn. solo

Pno. *f*

Vln. I *mp*

Vln. II *f*

Vla. *f*

Vc. *f*

Cb. *f*

Concerto in C
for Piano and Chamber Orchestra

103

Ob.

Hn.

Pno.

Vln. I

Vln. II

Vla.

Vc.

Cb.

Concerto in C
for Piano and Chamber Orchestra

106 *a due* **molto rit.** **Tempo primo**

Ob. *f*

Hn.

Pno. *mp* *pp* *8va*

Vln. I *subito ppp*

Vln. II *mp* *subito ppp*

Vla. *p* *subito ppp*

Vc. *p* *unis.*

Cb. *p* *pp*

Concerto in C
for Piano and Chamber Orchestra

110

Ob.

Hn.

Pno.

Vln. I

Vln. II

Vla.

Vc.

Cb.

pp

niente

Detailed description of the musical score: The page shows measures 110 and 111. The Oboe and Horn parts are mostly rests. The Piano part is highly active, featuring dense textures with triplets and a 'pp' dynamic marking. The Violin I and II parts have melodic lines with some dynamics like 'p' and 'f'. The Viola and Violoncello parts also have melodic lines. The Contrabass part has a simple bass line. The score concludes with a 'niente' instruction for the strings.

Concerto in C
for Piano and Chamber Orchestra

117 **accel.** **Tempo secundo**

Ob.

Hn.

Pno.

mf *pp* *p* *f*

3 3 3 3 3 3 3 3

unis. tr.

divisi

Vln. I

Vln. II

Vla.

Vc.

Cb.

Concerto in C
for Piano and Chamber Orchestra

121

Ob. *divisi*

Hn. *a due*
f

Pno.

Vln. I *divisi*
f *unis.*

Vln. II *f*

Vla. *f*

Vc. *f*
pizz.

Cb. *f*

Concerto in C
for Piano and Chamber Orchestra

124

Ob.

Hn.

Pno.

Vln. I

Vln. II

Vla.

Vc.

Cb.

divisi

3

6

Concerto in C
for Piano and Chamber Orchestra

127

Concerto in C
for Piano and Chamber Orchestra

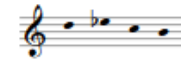

129

Ob.

Hn.

Pno.

Vln. I

Vln. II *divisi*

Vla.

Vc.

Cb.

ff

ff

ff

ff

ff

Concerto in C
for Piano and Chamber Orchestra

133

Ob.

Hn.

Pno.

Vln. I

Vln. II

Vla.

Vc.

Cb.

unis.

divisi

6

arco

Concerto in C
for Piano and Chamber Orchestra

136

Ob.

Hn.

Pno.

8va

mp

Vln. I

subito p

Vln. II

subito p

Vla.

divisi

subito p

Vc.

subito p

Cb.

subito p

Concerto in C
for Piano and Chamber Orchestra

138

Ob.

Hn.

Pno.

Vln. I

Vln. II

Vla.

Vc.

Cb.

f

ff

mf

p

fp

p unis.

mp

8va

unis.

Detailed description of the musical score: This page of the score covers measures 138 to 142. The Oboe and Horn parts are mostly silent, with a single note marked *f* in measure 140. The Piano part features a complex texture with rapid sixteenth-note passages in the right hand, marked *f* and *ff*, and a more melodic line in the left hand. A dynamic shift to *mf* occurs in measure 142, where the right hand has a marked *8va* section. The string section (Violin I, Violin II, Viola, and Violoncello) plays a unison line starting in measure 140, marked *p*, which crescendos to *fp* by measure 142. The Contrabass part provides a steady accompaniment in the bass register, marked *mp*.

Concerto in C
for Piano and Chamber Orchestra

molto rit. . . .

143

Ob.

Hn.

Pno.

8va

3

3

3

3

6

3

Vln. I

fp

Vln. II

fp

Vla.

fp

Vc.

Cb.

Concerto in C
for Piano and Chamber Orchestra

A tempo **molto rit.**

147

Pno.

A tempo **molto rit.** **A tempo**

150

Pno.

153

Pno.

Concerto in C
for Piano and Chamber Orchestra

156 *accel.*

Pno.

160

Pno.

164 *molto rit.*

Pno.

Concerto in C
for Piano and Chamber Orchestra

167 **molto rit.** **A tempo**

Ob. *solo* *p*

Hn. *solo* *pp*

Pno.

Vln. I *p* unis. 3

Vln. II unis.

Vla.

Vc. *p* pizz.

Cb. *p*

Concerto in C
for Piano and Chamber Orchestra

170 *molto rit.*

Concerto in C
for Piano and Chamber Orchestra

174 **Tempo primo**

- Hn. (Horn):** Remains silent throughout this section.
- Pno. (Piano):** The right hand plays a complex texture with multiple triplets and a sextuplet (marked '6'). The left hand has a descending line of notes.

Concerto in C
for Piano and Chamber Orchestra

177

Ob. *p* *p* *divisi*

Hn. *p* *p* *divisi*

Pno. 6 3 6 3

Vln. I 3 *p*

Vln. II 3

Vla. 3

Vc.

Cb.

Concerto in C
for Piano and Chamber Orchestra

182 **Tempo secundo**

Concerto in C
for Piano and Chamber Orchestra

191

Ob. *mf* *mp*

Hn.

Pno.

Vln. I *mp*

Vln. II *mp*

Vla. arco *pizz.*

Vc. *pizz.* *mp*

Cb.

Concerto in C
for Piano and Chamber Orchestra

195

Ob.

Hn.

Pno.

Vln. I

Vln. II

Vla.

Vc.

Cb.

solo

divisi

mp

arco

pizz.

mp arco

Concerto in C
for Piano and Chamber Orchestra

198 a due

Ob.

Hn. II *mp*

Hn. I

Pno.

Vln. I *mf* pizz. arco *mp*

Vln. II *mp* divisi

Vla.

Vc. arco *mp* divisi

Cb. arco *mp* pizz. *mp*

Concerto in C
for Piano and Chamber Orchestra

202

Ob.

Hn.

Pno.

Vln. I

Vln. II

Vla.

Vc.

Cb.

pizz.

f

arco

mp

unis.

mp

divisi

divisi

unis.

arco

mp

arco

mp

6

3

Concerto in C
for Piano and Chamber Orchestra

206

Ob. solo

Hn. solo

Pno.

Vln. I

Vln. II unis.

Vla. unis.

Vc. divisi unis.

Cb.

Concerto in C
for Piano and Chamber Orchestra

210

Ob.

Hn.

Pno.

Vln. I

Vln. II

Vla.

Vc.

Cb.

8^{va}

Concerto in C
for Piano and Chamber Orchestra

215

Ob.

Hn. solo mp

Pno.

Vln. I

Vln. II divisi

Vla. divisi unis.

Vc. divisi

Cb.

Concerto in C
for Piano and Chamber Orchestra

219

Ob.

Hn.

Pno.

Vln. I

Vln. II

Vla.

Vc.

Cb.

divisi.

6

8vb

divisi

unis.

Concerto in C
for Piano and Chamber Orchestra

224

Ob.

Hn.

Pno.

Vln. I

Vln. II

Vla.

Vc.

Cb.

Allegretto

f

ff

p

unis.

divisi

3

Concerto in C
for Piano and Chamber Orchestra

229

Ob.

Hn.

Pno.

Vln. I

Vln. II

Vla.

Vc.

Cb.

6

6

Concerto in C
for Piano and Chamber Orchestra

232

Ob.

Hn.

Pno.

Vln. I

Vln. II

Vla.

Vc.

Cb.

8va

p

f

fp

f

p

f

fp

fp

fp

f

p

p

p

f

3

6

3

3

v.v.

v.v.

v.v.

v.v.

Concerto in C
for Piano and Chamber Orchestra

235

Ob.

Hn.

Pno.

Vln. I

Vln. II

Vla.

Vc.

Cb.

p

pp

pp

pp

Concerto in C
for Piano and Chamber Orchestra

236 **molto rit.**

Ob.

Hn.

Pno.

Vln. I

Vln. II

Vla.

Vc.

Cb.

unis.

pp

3

Concerto in C
for Piano and Chamber Orchestra

238

Ob. *solo*
p

Hn. *solo*
p

Pno. *p*

Vln. I *pp*
divisi

Vln. II *pp*

Vla. *pp*

Vc.

Cb.

Concerto in C
for Piano and Chamber Orchestra

accel. Allegretto

242

Ob.

Hn. *a due*

Pno. *f*

Vln. I *p* *unis.* *f*

Vln. II *p* *unis.* *f*

Vla. *divisi* *f*

Vc. *divisi* *f* *pizz.*

Cb. *f*

Concerto in C
for Piano and Chamber Orchestra

246

divisi

Concerto in C
for Piano and Chamber Orchestra

Concerto in C
for Piano and Chamber Orchestra

Più mosso

accel. **a due**

252

Ob.

Hn.

Pno.

Vln. I

Vln. II

Vla.

Vc.

Cb.

arco

6

3

3

3

Concerto in C
for Piano and Chamber Orchestra

257

Ob.

Hn.

Pno.

Vln. I

Vln. II

Vla.

Vc.

Cb.

unis.

6

divisi

3

div.

3

div.

3

div.

3

Concerto in C
for Piano and Chamber Orchestra

260

Ob.
Hn.
Pno.
Vln. I
Vln. II
Vla.
Vc.
Cb.

Concerto in C
for Piano and Chamber Orchestra

263 *non ritardando* a due

Ob.

Hn.

Pno.

Vln. I

Vln. II

Vla.

Vc.

Cb.

circa 19'00"

22 IX 2017
Berlin