

SOLO PIANO

Concerto in C

for Piano and Chamber Orchestra

Gary Bachlund

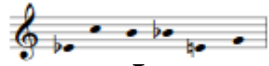

Largo

Allegretto

A tempo

Concerto in C
for Piano and Chamber Orchestra

16

18

20

23

1. rit. 2. A tempo

27

Concerto in C
for Piano and Chamber Orchestra

31 *mp*

33

35 *f*

39

42

Concerto in C
for Piano and Chamber Orchestra

44

mp

47

p *mf* *p*

51

mp *mf* *p*

55

mf

57

mf

Concerto in C
for Piano and Chamber Orchestra

60

63

66

71

74

76

Concerto in C
for Piano and Chamber Orchestra

78

f

3

80

82

mp

3

85

3

88

90

Detailed description of the musical score: This page contains six systems of musical notation for a piano and chamber orchestra. The key signature has two flats (B-flat and E-flat), and the time signature is 3/4. The first system (measures 78-79) features a piano part with a forte (*f*) dynamic and a triplet of eighth notes in the right hand. The second system (measures 80-81) continues the piano part with similar textures. The third system (measures 82-84) shows a change in dynamics to mezzo-piano (*mp*) and includes a triplet of eighth notes in the bass line. The fourth system (measures 85-87) features a piano part with a triplet of eighth notes in the right hand. The fifth system (measures 88-89) shows a piano part with a triplet of eighth notes in the right hand. The sixth system (measures 90-91) shows a piano part with a triplet of eighth notes in the right hand.

Concerto in C
for Piano and Chamber Orchestra

92 **rit.** **Tempo primo**

94 **Tempo secundo**

p

100

f

102

104

Concerto in C
for Piano and Chamber Orchestra

106 *mp* **molto rit.**

Tempo primo

109 *pp* 8va-----

114 *pp* (8)-----

117 *mf* *pp* *p*

accel. Tempo secundo

119

122

124

127

130

f

3

6

3

3

3

3

3

3

6

6

6

6

6

6

6

V

V

V

V

V

V

V

Concerto in C
for Piano and Chamber Orchestra

133

135

137

8va

138

142

8va

145

molto rit.

A tempo

147

molto rit.

A tempo

149

molto rit.

A tempo

151

153

Concerto in C
for Piano and Chamber Orchestra

accel.

155

157 -

159

161

molto rit.

164

166

molto rit.

A tempo

167

169

molto rit.

Tempo primo

172

Concerto in C
for Piano and Chamber Orchestra

175

177

179

Tempo secundo

183

186

190

Concerto in C
for Piano and Chamber Orchestra

192

195

198

203

205

207

210

Concerto in C
for Piano and Chamber Orchestra

214

217

220

224

Allegretto

228

230

Concerto in C
for Piano and Chamber Orchestra

8va

232

p

233

f

235

p

molto rit.

236

237

239

p

Concerto in C
for Piano and Chamber Orchestra

241

243

accel.

244

f

Allegretto

246

248

Concerto in C
for Piano and Chamber Orchestra

Più mosso

251

6 6

254

accel. . .

3 3 3 3

258

3 V V V V

261

3 3 3 3

264

V V V V

circa 19' 00"