

Quartet for Strings in E major

Gary Bachlund

Andante

Violoncello

pp

9

19

4

31

40

pp

Allegretto

48

mf

55

61

Quartet for Strings in E major

67

73

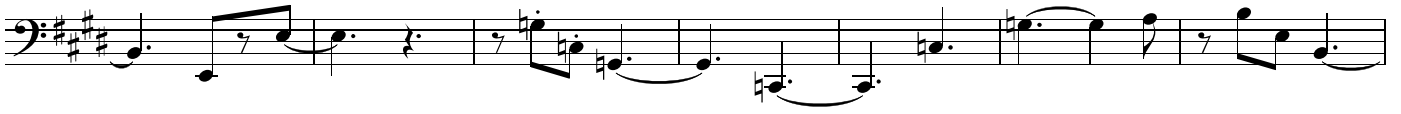

80

87

92

98

105

111

rit.

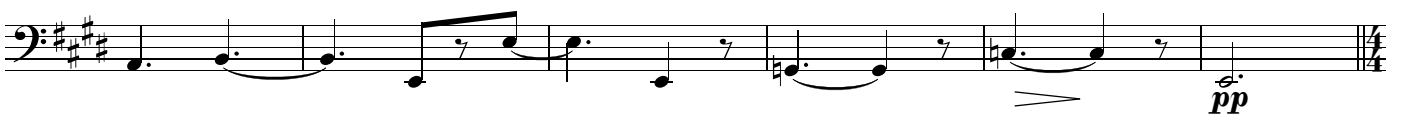

117 **Andante**

Lento

Quartet for Strings in E major

198 **Prestissimo**

198 *mf*

204

204 *p*

208

208 *f*

212

217

222

227

231

237

237 *mf*

241

246

250

255

259

263

268

273

277

281

Quartet for Strings in E major

284

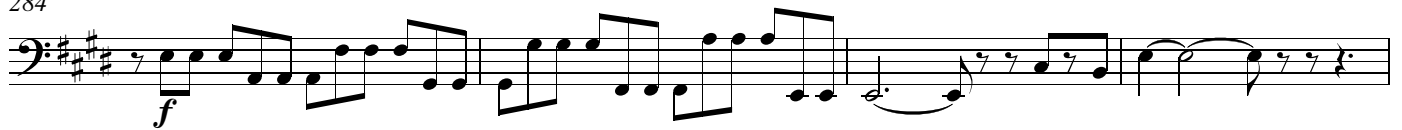

288

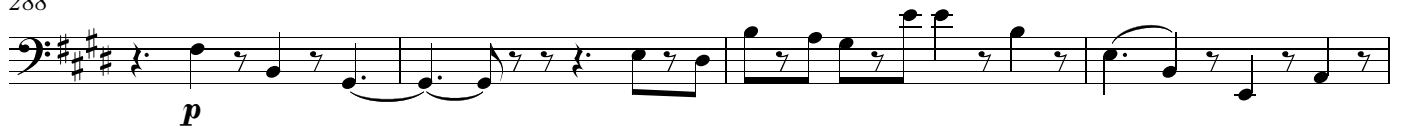

292

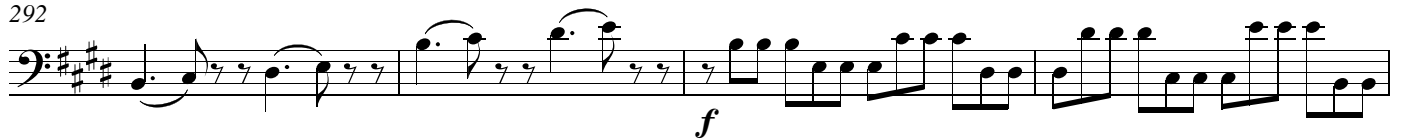

296

301

306

310

314

318

322

325

molto rit.

circa 13' 00"