

Quartet for Strings in E major

Gary Bachlund

Andante

Viola

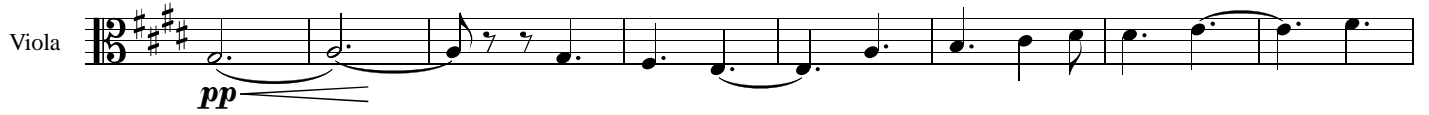

pp

9

19

29

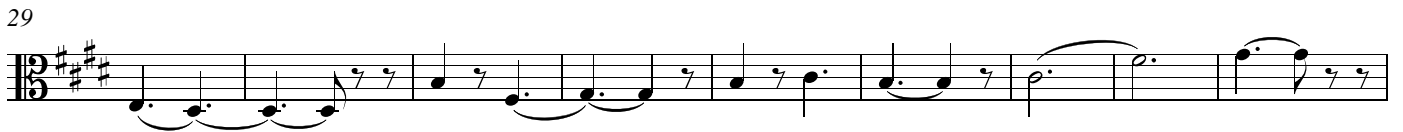

38

pp

48 *Allegretto*

mf

54

60

Quartet for Strings in E major

67

73

79

85

91

97

102

107

112

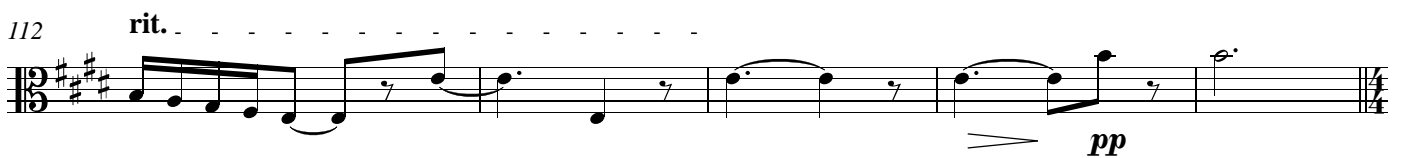

117 **Andante**

124

130

137

144

151

159

166

Lento

175

184

191

Quartet for Strings in E major

198

Prestissimo

202

206

210

215

219

223

228

232

236

Quartet for Strings in E major

240

244

248

253

257

261

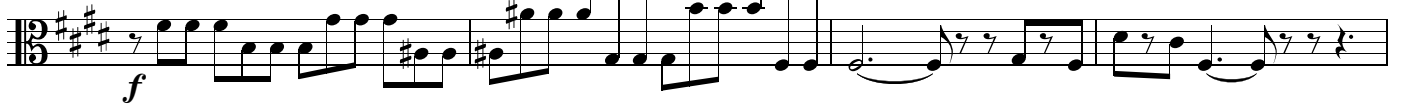

265

269

274

278

Quartet for Strings in E major

282

287

291

296

300

304

308

312

316

320

324

circa 13' 00"