

VIOLIN

Sonatina for Violin and Piano

for Peronnik Topp

Gary Bachlund

♩ = 80

1. *f*

3 *tr*

6 *tr* 3 3 3

10

12

14

16 3

18 3

21 *tr*

24

26

29

33

36

40

circa 1' 20"

♩ = 100

2.

5

10 *tr*

15

19 *non. ritardando* *tr*

23

29

35

41

47

54

60

66

72

77

83

90

circa 1' 55"

appassionata

♩ = 80

ten.

3.

4

8

12

16

19

22

25

ritardando a tempo

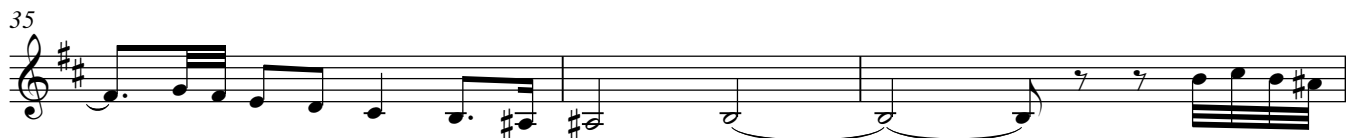

circa 2' 20"

4. $\text{♩} = 80$
f

4 *ritardando*

8 $\text{♩} = 72$
f

11

14

17

20

23

26

29

32

tr

35

tr

38

41

tr

44

47

50

53

56

59

non ritardando

62

circa 1' 50"

20 III 2008
Aachen