

Violoncello

# Lore Lay

*Kathrin Bechstein gewidmet*

Clemens Brentano (1778-1842)

Gary Bachlund

♩ = 80  
con sord.

*pp*

20

2

rit. . . .

27 ♩ = 95

*mp*

35

43 11 senza sord. Poco più mosso 10

*mp*

67 Poco più mosso

*mp*

72

77

82 ♩ = 130 10

95

Lore Lay  
Violoncello

♩. = 70  
con sord.

99

*mp*

105

111

> *pp*

135

*pp*

143

♩. = 100

148

161

div.

166

171

unis.

Lore Lay  
Violoncello

180

186

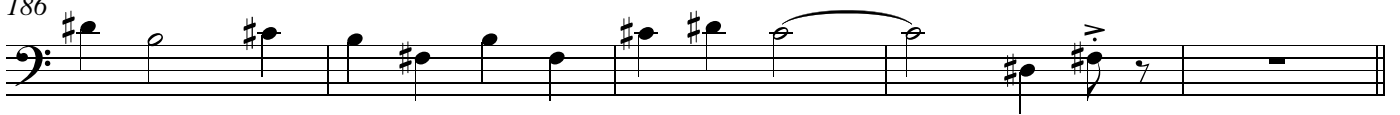

191  $\text{♩} = 80$

196

201

206

$\text{♩} = 90$

211

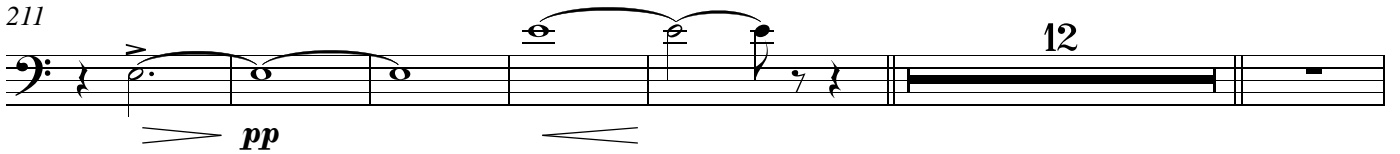

229

div.

$\text{♩} = 120$   
unis.

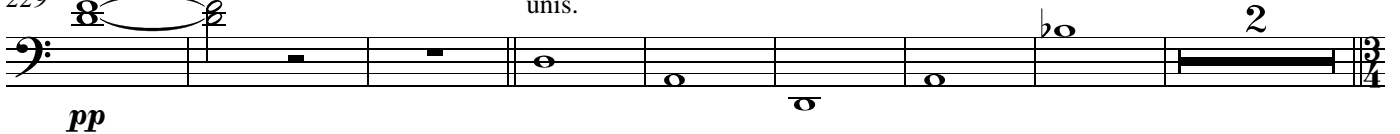

Lore Lay  
Violoncello

239

*f*

244

2

251

255

*ff* *pp*

262

♩. = 60  
*mp*

268

div.

274

unis. 3 2

284

unis. *ppp* *pp*

**Tempo primo**

con sord.

unis.

290

10