

Viola

# Prelude to a Fable

from Four Fables after stories of Hans Christian Andersen

Words and Music by  
Gary Bachlund

**Allegretto**

*energetic*

*pizz.*

*arco*

**Adagio**

8

15

**Poco più mosso**

*arco*

**A tempo**

27

*rit.*

**A tempo**

*rit.*

**Adagio**

32

*rit.*

**A tempo**

**Allegro**

*pizz.*

*arco*

46

54

63

69

74

**Meno mosso****molto rit.**

82

**Adagio****Presto****molto rit.**

89

**A tempo****rit.****A tempo****molto rit.**

97

**A tempo****molto rit.****Presto**

103

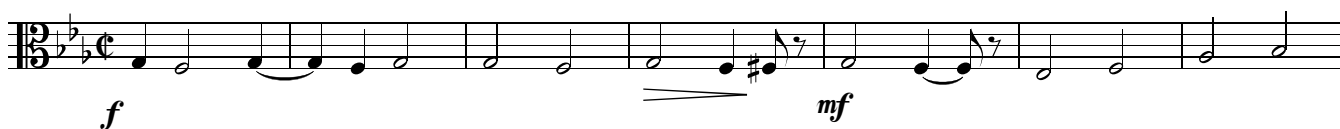
**molto rit.**108 **Presto****rit.****A tempo**

115

**molto rit.****Andante**

121

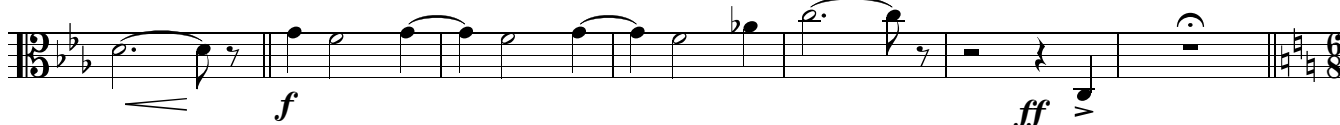
**Presto**

128 Allegretto

134

145

151

157

165

172

178

185

193 **Andante**

202 **Allegretto**

209 rit. . . . . **Andante con moto**

218

228 rit. . . . . **Adagio**

238

**Allegretto**

244 rit. . . . .

251 **Adagietto**

*rit.* . . . . .

**A tempo**

*rit.* . . . . . **A tempo rit.**

**Meno mosso**

261
