

# Viola Concerto for Pitched Percussion and Strings

Gary Bachlund

Adagio

Allegro

pizz.

4

2

12

20

28

34

42

*molto rit.* . *A tempo*

51

59

66

Concerto for Pitched Percussion and Strings

Viola

75

pizz.

arco

84

pizz.

92

arco

pizz.

100

108

116

arco

122

128

L'istesso tempo

A tempo

6

38

pizz.

176

24

*f*

Concerto for Pitched Percussion and Strings  
Viola

206 **Adagio** **Allegro** arco

2

9

*f*

221

**Adagio**

227

4

*pp*

>

2

239

248

257

6

*p*

269

274

Concerto for Pitched Percussion and Strings  
Viola

281

*pp*

289

*ppp* *mf* *ppp* *mf*

295

*f*

302

*ff* *ff*

309

9

*f*

**Andante con brio**

323

2

330

336

344

350

Concerto for Pitched Percussion and Strings  
Viola

356

361

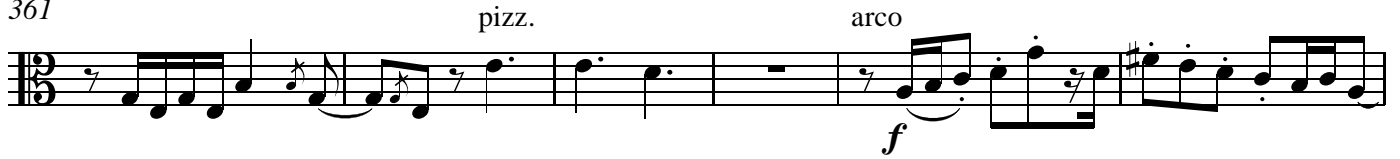

367

373

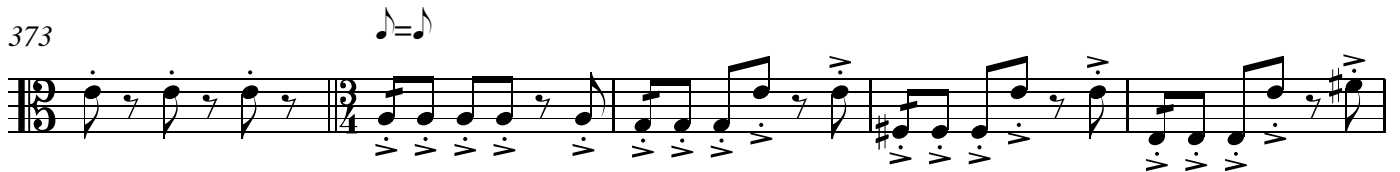

378

384 arco

390 arco

396

401

