

Concerto for Pitched Percussion and Strings

Contrabass

Gary Bachlund

Adagio $\frac{4}{4}$ **Allegro**
4 2 pizz. arco
ff *ppp* < *p*

13
< *ff* < *fff* *ppp* < *p* < *ff*

25
< *fff* *f* pizz.

34

41 **molto rit.. A tempo** arco
2 2 *p*

50

57

64 $\frac{4}{4}$

73 $\frac{4}{4}$

Concerto for Pitched Percussion and Strings

Contrabass

83 arco

p 4

93

ppp < *p* 2

102

ff < *fff* *ppp* < *p* < *ff* 4

114

fff *f* pizz.

121

128 L'istesso tempo

A tempo

6 38 *ppp* pizz.

176 arco

ppp < *p* < *ff* < *fff* 26

Adagio

Allegro

9 *ppp* pizz. *f*

Concerto for Pitched Percussion and Strings

Contrabass

224

Adagio

4

arco

235

243

251

33

289

pizz.

296

arco

304

pizz.

3

9

Concerto for Pitched Percussion and Strings
Contrabass

Andante con brio

319

arco

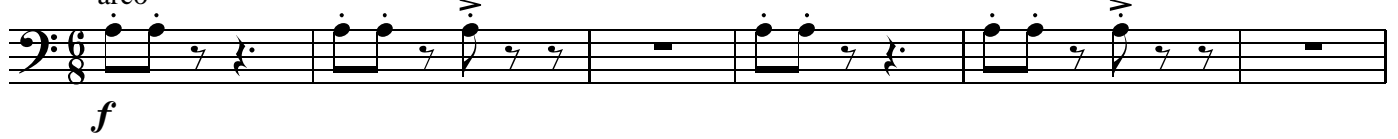

325

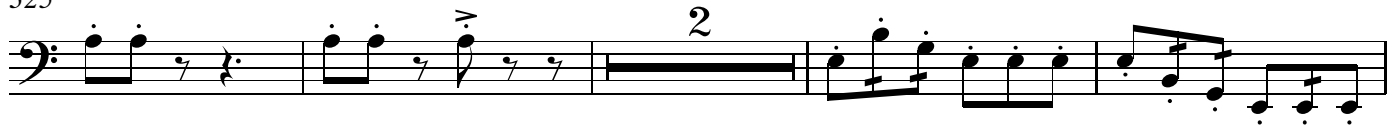

331

336

341

347

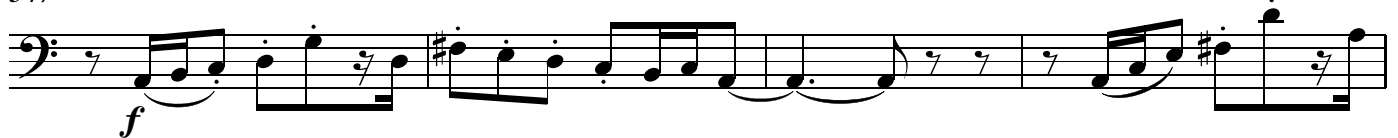

351

355

Concerto for Pitched Percussion and Strings
Contrabass

359

364

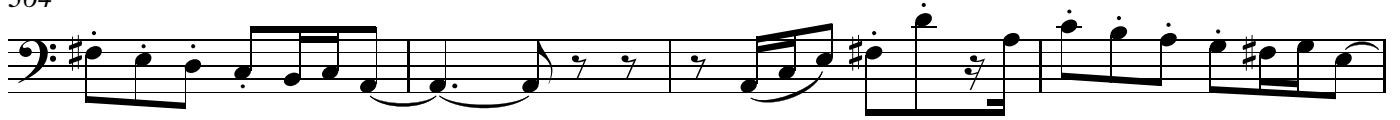

368

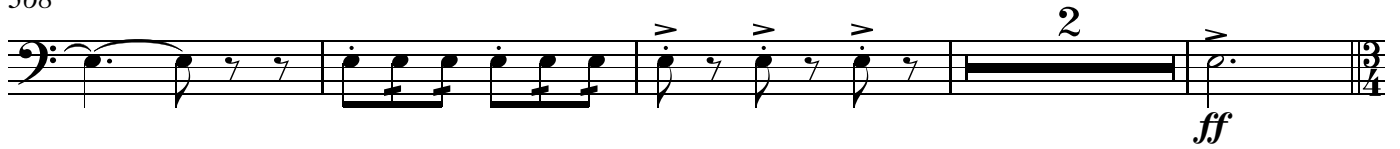

374 

382

391 arco

400

