

Oboe

Concerto in D major for Oboe and String Orchestra

Gary Bachlund

Allegretto assai 7 Meno mosso 3 rit. . . . A tempo 5 rit. . . . 2 Tempo primo

mf

20

26

32

mf

mf

39

mf

45

51

57

molto rit. . . . A tempo 5 3 6

mf

2

Oboe

74 **A tempo**

79

85

90

Andante

94

101 **A tempo**

105

109

114

Oboe

119 **Allegretto**

 mp

128

 3

136

 1. molto rit. 2.
 3

142 **Adagio**

 2 p > p 3

152 **Allegretto**

 mp <

159

 p rit. 2

168 **A tempo**

 mp

174

 molto rit. A tempo rit. 2 2

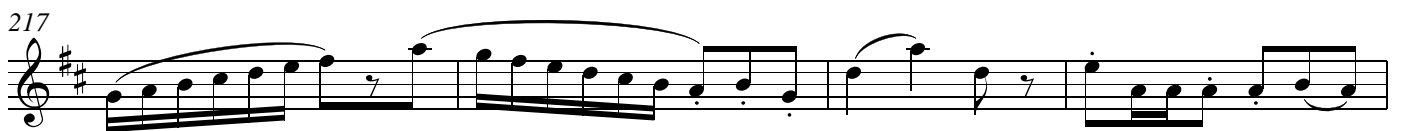
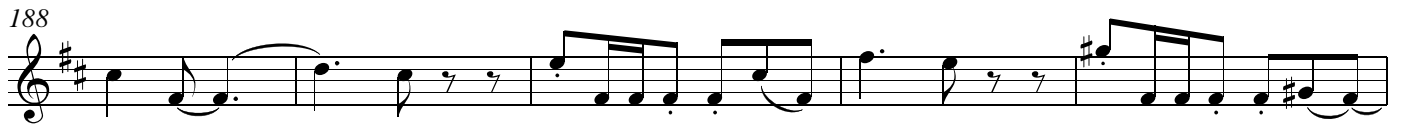
183 **Allegro**

251 *f*

256 rit. A tempo

262

268

275

280

286 *Meno mosso*

291 *molto rit.* *Allegro*

6

Oboe

298

308

315

322

f

328

332

336

molto rit. *a piacere*

6

341

rit. *Adagio*

5

351

molto rit. *A tempo* *molto rit.* *A tempo* *molto rit.* *Adagio* *molto rit.* *A tempo*

3 2 6 2 2 2

Oboe

370 *p*

376 *rit.*

382 *A tempo*

389

396

403 *Allegro*

f

Oboe

f

f

6

Meno mosso

tr~ tr~