

Violoncello

Concerto in C for Viola and String Orchestra

Gary Bachlund

A piacere

15

rit. -

2

Allegro ma non troppo

21

26

31

36

42

47

52

56

Violoncello

61

66

71

76

81

86

92

97

Allegretto

105

115

Concerto in C for Viola and String Orchestra
Violoncello

127

pp

138

1. 6 2. 6 *pp*

156

pp

166

pp *molto rit.* *A tempo* *rit.*

176

mf *pizz.* *arco*

180

12

195

mf *delicato*

199

mf *pizz.* *arco*

202

mf

Concerto in C for Viola and String Orchestra

Violoncello

206 **Meno mosso**

212 **A tempo**
pizz.

arco

216

221

rit.

225 **Adagietto**
con sord.

232

9

247 rit.

pizz.

arco

256 **Andantino**
arco

rit.

267 **Allegro**

senza sord.

pizz.

arco

273

Concerto in C for Viola and String Orchestra
Violoncello

277

f *più f*

281

più f

286

più f

291 *molto rit.* Adagietto

molto rit.

p

301 Allegretto

f

307

Presto
pizz.

mf

317

arco

mf

321

mf

324

mf

Concerto in C for Viola and String Orchestra
Violoncello

333 pizz.

342 arco

346

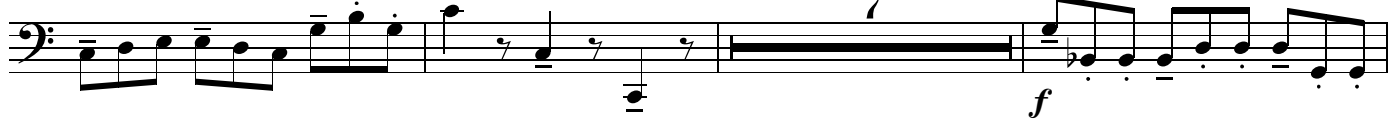

356

360

372

384

388

Concerto in C for Viola and String Orchestra
Violoncello

393 *molto rit.*

pp

402 **Presto**
pizz.

mf

408 *arco*

f

412

ff *f*

418

421

ff