

Concerto in D for Harpsichord and Chamber Ensemble

Violin I

Gary Bachlund

Allegretto **molto rit.**

divisi

mp *mp*

A tempo

7 *pp* *mp*

15

24 *mp* *mp*

31 15

50 *mp* *mp* *f*

56 **rit.** **Adagio** *dolce*

63 *dolce*

74 *dolce*

Concerto in D for Harpsichord and Chamber Ensemble

Violin I

84

2

91

96

molto rit. . . . *Presto ma non troppo*

9

f

111

118

2

mp

127

2

f

135

pp

144

9

f

158

166

pizz.

Violin I

174 *arco* *p* **24**

205 *divisi* *mp*

211

216

222

227

233 *f*

239 **2**

246 *Andante* **4** *ppp* *p* *ppp* *p*

255 *rit.* **3**

260 *Andante* **4** **2** **2** **2** *rit.*

Concerto in D for Harpsichord and Chamber Ensemble

Violin I

274 **A tempo**

284 *rit.* **Allegro**

322 **Adagio** **Allegro**

Violin I

364

373

382

391

401

410

417

426

433

439

Violin I

458

466

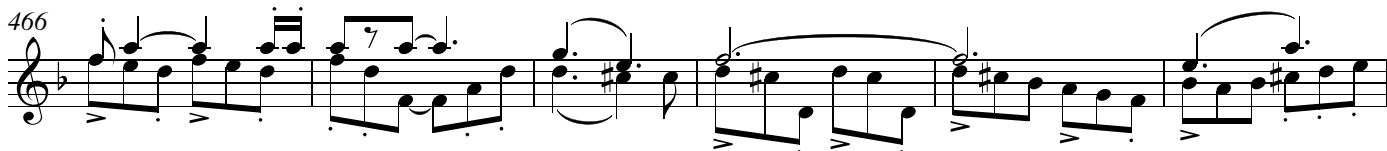

472

481

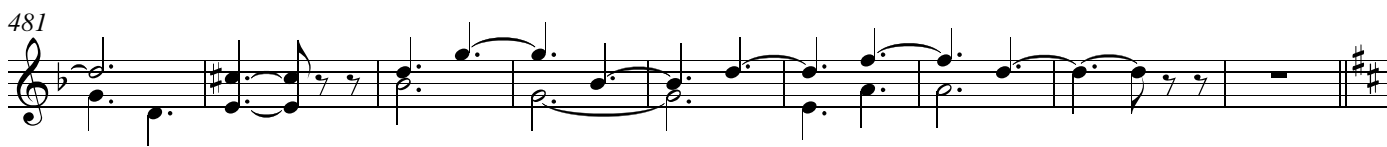

490

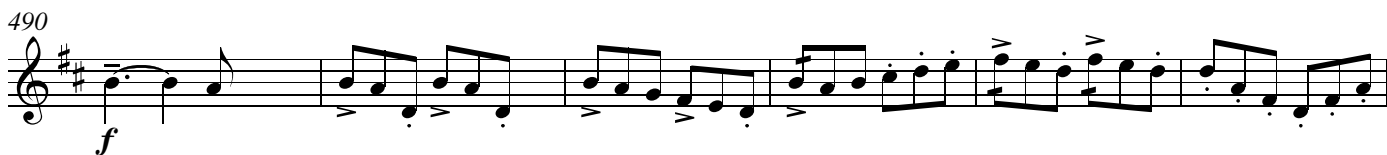

496

502

510

518

524

530

Violin I

537

543

549

559

565

