

Contrabass

Concerto in E flat

for Piano and Chamber Orchestra

Gary Bachlund

Largo

8

pp ppp

8

pp

14

pizz. f

20

molto rit. Largo

29

arco ppp

37

f

43

Presto

51

58

65

6 pizz. mp

arco

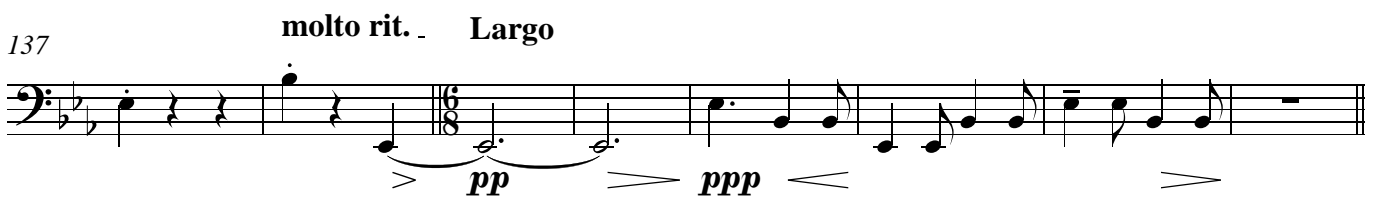

♩. = ♩.

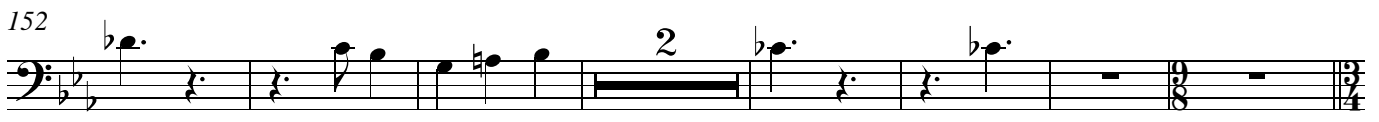
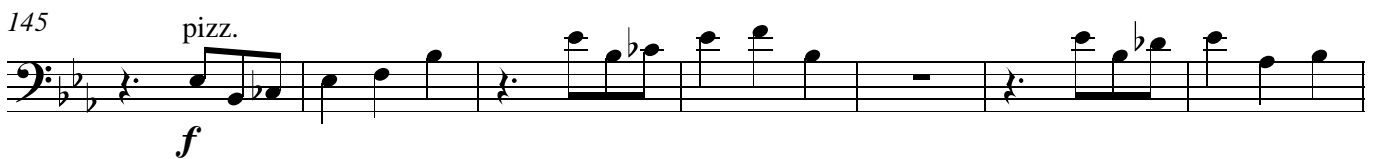

L'istesso tempo

Concerto in E flat

161

pizz.

168

accel. - Presto

arco

176

184

191

rit.

197

molto rit.

Largo

206

molto rit.

Adagio

268

Piano

269

A tempo

pizz.

274

279

molto rit.

Allegro

286

295

302

312

320

327

334

340

348

355

363

molto rit.

Largo

373 *Piano* *pizz.* **7** *arco*
pp *pp*

386 **Allegro**
f

392

400 *rit.*

409 **Largo** **Andante** **Più mosso**
3 **3** **2** **21**
pp

440 **Allegro** *Piano* *Celesta* *Timpani*
f *f* *mp*

447 *tr*
f

453

461 **5** **1.** **2.**

472 **molto rit.**