Death Stands Above Me

Walter Savage Landor (1775 - 1864)

Gary Bachlund

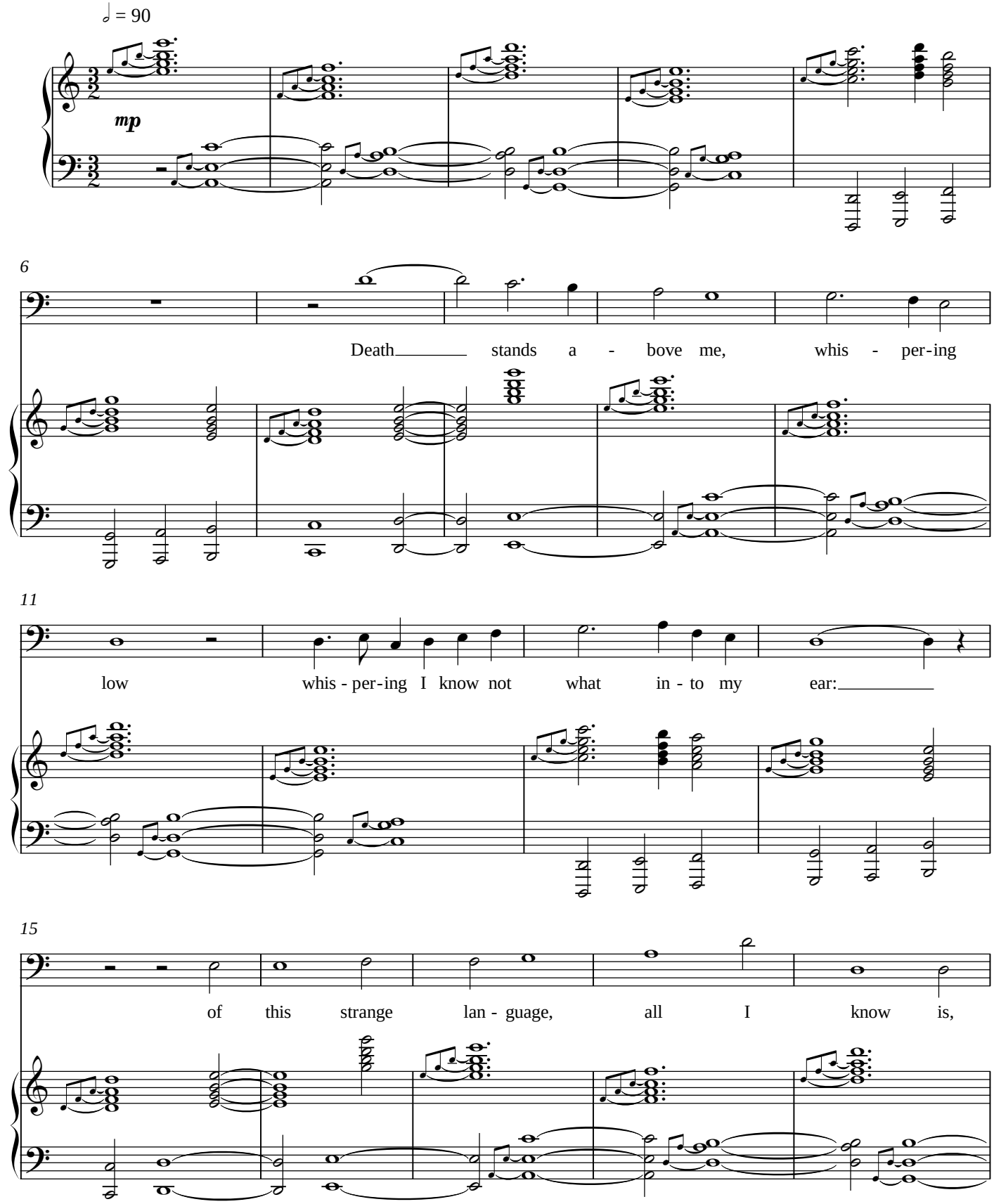

Copyright © 2010 Gary Bachlund All international rights reserved. www.bachlund.org

Death Stands Above Me

20

there is not a word of fear.

25

ritardando espressivo

...there is not a word of fear.

col canto

p

30

36

40

ritardando espressivo al fine

Death stands a - bove me...

circa 1' 30"

6 IV 2010
Berlin