

Sextet for Strings in E flat

I. Allegretto pizzicato

Gary Bachlund

♩ = 150
pizzicato

Violoncello I

mf *f*

4

mf *f*

8

arco *pizzicato*
mf *mp*

12

arco

16

pizzicato
mf *f*

20

mf

24

arco
mf

28

32

37

pizzicato

mf

arco

41

45

50

pizzicato

mf *f*

54

ff *mf*

58

arco

mf *f*

63

mf *f*

68

pizzicato *arco* *pizzicato*

II. Adagio espressivo

♩ = 40

Violoncello I

circa 3' 15"

III. Scherzo

♩. = 140

sempre poco marcato

Violoncello I

mf

4

7

10

13

16

19

22

25

28

31

34

37

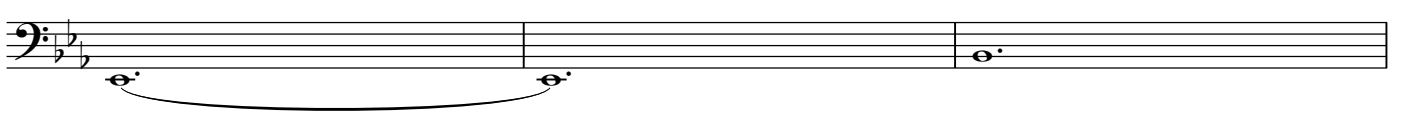

40

43

circa l' 15"

IV. Contrappunto

un poco deliberato $\text{♩} = 200$
non legato

Violoncello I

mf *f* *mf*

5

11

15

19

23 *pizzicato*
mp

29

37 *arco*

41

Detailed description of the musical score: The score is for the first cello (Violoncello I) in a string sextet. It begins in 4/4 time with a tempo of quarter note = 200. The key signature has two flats (B-flat and E-flat). The first measure starts with a mezzo-forte (mf) dynamic and a half note. The second measure has a forte (f) dynamic and a half note. The third measure returns to mezzo-forte (mf) and has a half note. The fourth measure is a double bar line. The fifth measure starts a new section in 3/4 time with a mezzo-forte (mf) dynamic and a quarter note. The sixth measure has a quarter note. The seventh measure has a quarter note. The eighth measure has a quarter note. The ninth measure has a quarter note. The tenth measure has a quarter note. The eleventh measure has a quarter note. The twelfth measure has a quarter note. The thirteenth measure has a quarter note. The fourteenth measure has a quarter note. The fifteenth measure has a quarter note. The sixteenth measure has a quarter note. The seventeenth measure has a quarter note. The eighteenth measure has a quarter note. The nineteenth measure has a quarter note. The twentieth measure has a quarter note. The twenty-first measure has a quarter note. The twenty-second measure has a quarter note. The twenty-third measure has a quarter note. The twenty-fourth measure has a quarter note. The twenty-fifth measure has a quarter note. The twenty-sixth measure has a quarter note. The twenty-seventh measure has a quarter note. The twenty-eighth measure has a quarter note. The twenty-ninth measure has a quarter note. The thirtieth measure has a quarter note. The thirty-first measure has a quarter note. The thirty-second measure has a quarter note. The thirty-third measure has a quarter note. The thirty-fourth measure has a quarter note. The thirty-fifth measure has a quarter note. The thirty-sixth measure has a quarter note. The thirty-seventh measure has a quarter note. The thirty-eighth measure has a quarter note. The thirty-ninth measure has a quarter note. The fortieth measure has a quarter note. The forty-first measure has a quarter note.

46

51

57

62

67

72

78

83

88

*circa 1' 30"*