

# Concerto grosso in B flat major

for horn, trumpet in D, harpsichord, organ and strings

Gary Bachlund

## I. Andante con spirito

Violin II

*mf*

13

25

35

49

61

71

81

92

104

114

*rit.*

*mp*

118

2 II. Andante cantabile

Concerto grosso in B flat major

123 ♩ = 90

III. Adagio

♩ = 60

IV. Allegretto assai

214  $\text{♩} = 100$  8

226

232

237

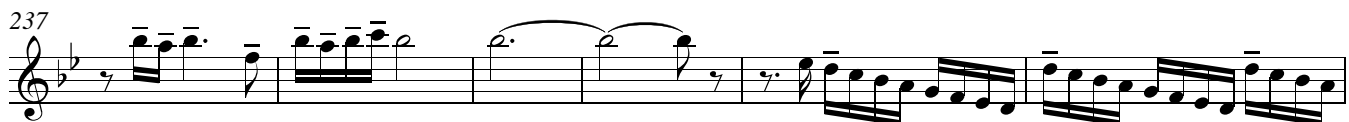

243

249

258

263

267

272

## Concerto grosso in B flat major

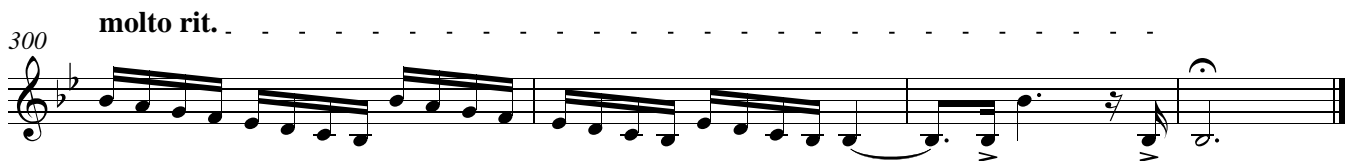

circa 11' 00"