

Violin II

Concertino for Flute, Harp and Strings

Gary Bachlund

i. Allegretto giocoso

Concertino for Flute, Harp and Strings
Violin II

28

32

35

40

mf

46

50

f

55

59

mp

7 5

Concertino for Flute, Harp and Strings
Violin II

74

mf

79

f

83

88

92

96

101

104

Violin II

Concertino for Flute, Harp and Strings

ii. Andante cantabile

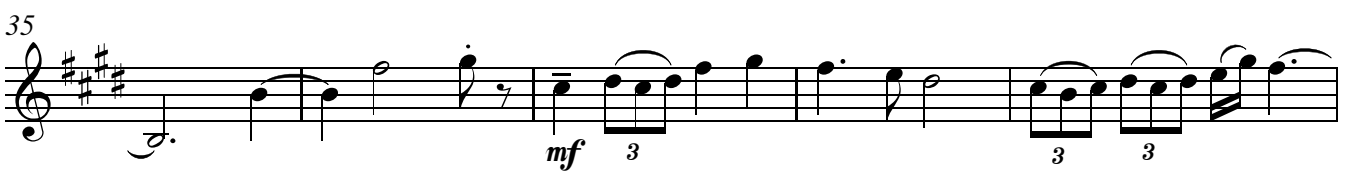
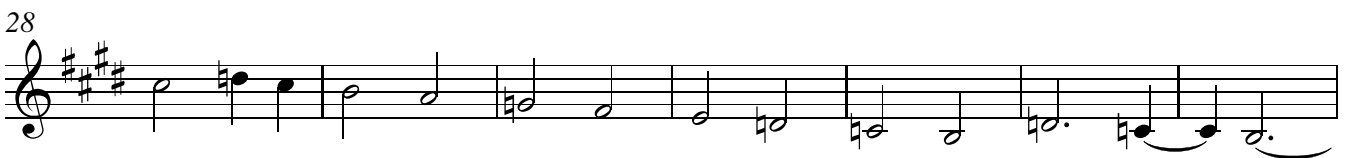
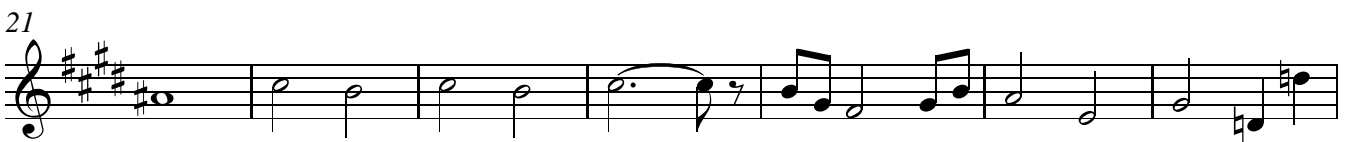
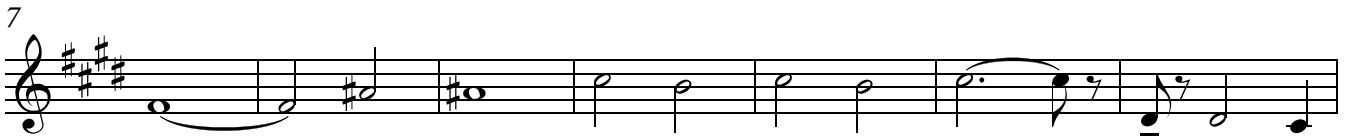

Violin II

57

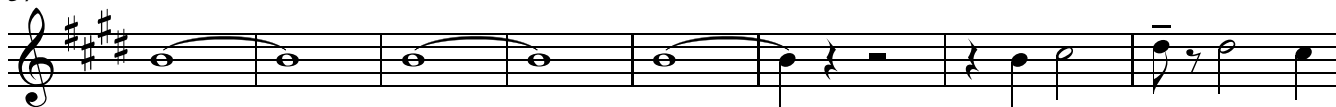

65

72

80

86

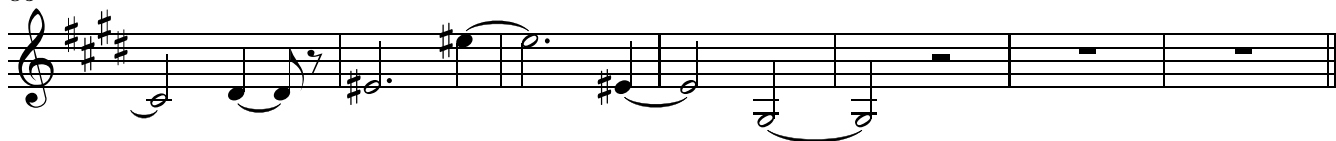

Violin II

iii. Lento leggiero

♩ = 80

10

p

16

23

8

36

41

4

iv. Contrappunto

♩ = 72

17

mf

23

8

f

36

mf

40

45

2

52

f

58

mp

65

70

3

Concertino for Flute, Harp and Strings
Violin II

78

f

83

f

88

f

100

mf

105

109

114