

Contrabass

# Concertino for Flute, Harp and Strings

Gary Bachlund

i. Allegretto giocoso

6

*mf*

11

*pizzicato*

16

*arco*

27

5

38

6

48

5

*mf*

55

*f*

60

2

*mp*

Concertino for Flute, Harp and Strings  
Contrabass

66

74

78

83

88

95

99

103

ii. Andante cantabile

*mp*

7

14

24

30

37

43

50

56

Concertino for Flute, Harp and Strings  
Contrabass

75

80

86

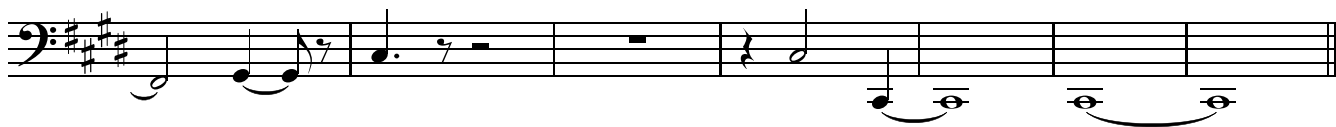

iii. Lento leggiero

$\text{♩} = 80$

9

15

22

30

5

41

Contrabass

iv. Contrappunto

♩ = 72

pizzicato

6

12

19

27

43

54

Concertino for Flute, Harp and Strings  
Contrabass

55

61

69

75

83

95

102

108

113
